How can I find out what VoipNow version I am using

Applies to VoipNow 3.x.x!

Every time a new version is released, all VoipNow servers will display a warning about it. In this case, it's useful to know what version you have installed on your server. This article will tell you how to find this out.

Warning example

You are not running the latest version of VoipNow. We strongly recommend you to update.
More details about the new version, including upgrade advices and Release Notes can be found on 4PSA Wiki. Want to receive instant notifications on VoipNow updates? Follow the VoipNowUpdates account on Twitter.

Step-by-step guide

There are three convenient ways you can use to determine what VoipNow version runs on your server.

1. In the VoipNow web management interface, go to the main menu on the left, select **Cloud Management**, then click on the View Info link under **Node Listing**. This will open a pop-up will with node details. In the **Quick Info** column, there is a **VoipNow Version** row listing the VoipNow version that you are currently using.

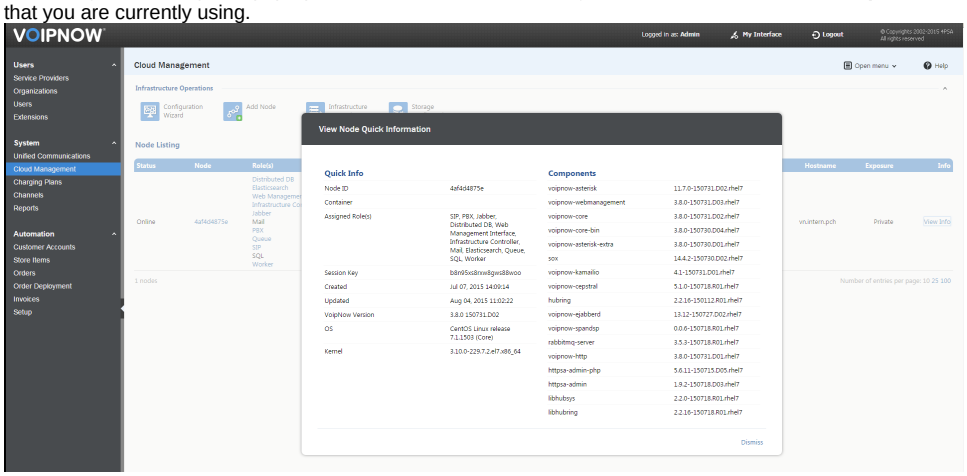

2. In the VoipNow web management interface, go to the main menu on the left, select **Unified Communications >> Web Interface**. In the **Default Interface Preferences** section, enable the **Show build number in application title** option, then click **OK**. This option comes disabled by default. Once you enable it, the current VoipNow version will be displayed on mouse over in the title bar of the web interface.

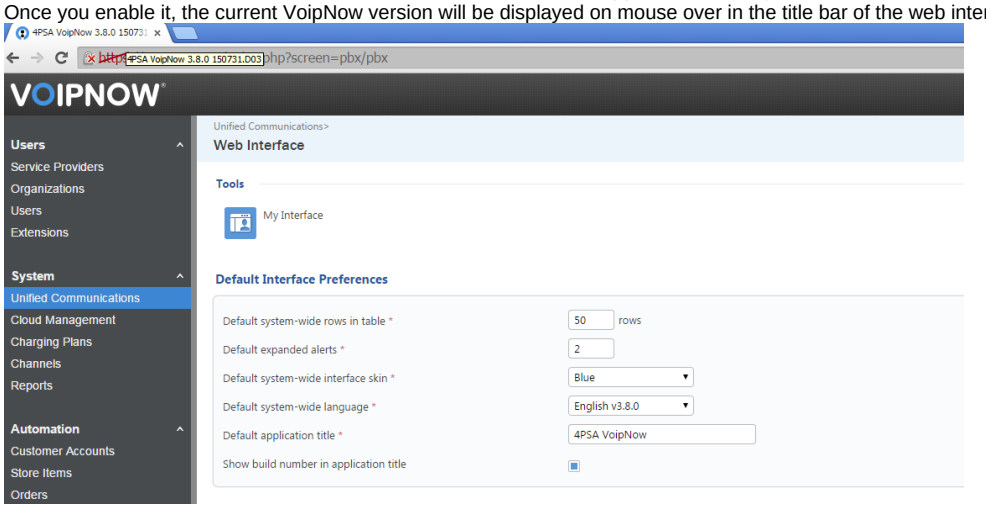

3. Query the package database and check the details of the voipnow-core package. For that you need to have physical access or SSH remote access to your server. Use the command below and the current version will be reported after the package name, in our case VoipNow 3.8.0. This method applies to older VoipNow versions as well (e.g. VoipNow Professional).

   #> rpm -qa | grep voipnow-core

   voipnow-core-bin-3.8.0-150730.D04.rhel7.x86_64

   voipnow-core-3.8.0-150731.D02.rhel7.x86_64

Related articles

- Primary and secondary server setup for 4PSA DNS Manager
- How to block specific countries from accessing your server
- How to find out how many DNS queries are being made
- How to dump zones remotely from a Plesk Windows server
- How to debug Asterisk and Kamailio